

## Meet The Research Team

### Data, Analysis, Answers

Donald P. Gallogly  
Lead Research Analyst

---

---

---

---

---

---

---

---

## What is the Research Unit?

- An independent data analysis and forecasting unit at DCBS.
- Organizationally structured within the Central Services Division along with IT.
- Supports all divisions of the agency.
- Fifteen team members: 1 manager, 1 Sr. Economist, 11 Research Analysts, 2 Statistical Clerks.

---

---

---

---

---

---

---

---

## Research Team Projects

- Medical Fee Schedules
- Premium Assessment Operating Account (PAOA) and Workers' Benefit Fund (WBF) assessment rate
- Workers' Compensation Premium Rate Ranking

---

---

---

---

---

---

---

---

## Research Team Projects

- BLS Survey of Occupational Injuries and Illnesses
- Census of Fatal Occupational Injuries
- Oregon OSHA High Hazard Industry list

---

---

---

---

---

---

---

---

## Oregon's Open Data Portal: [DATA.OREGON.GOV](https://data.oregon.gov)

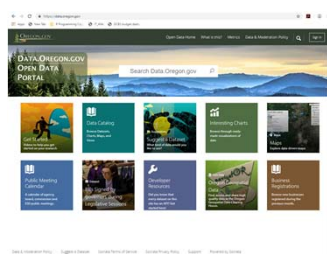

---

---

---

---

---

---

---

---

## Statistical Reports [DCBS Home Page](https://dcbs.oregon.gov)

---

---

---

---

---

---

---

---

### Deeper Questions: Getting Help or Custom Data Sets

- Custom statistical analysis and data sets can be produced for your research project
- Current research partners include
  - The RAND Institute
  - NCCI
  - ODOT
  - OSU College of Public Health and Human Services

---

---

---

---

---

---

---

---

### Deeper Questions: Getting Help or Custom Data Sets

- Contact:
  - Research Team Manager
  - Favorite DCBS Employee
  - Donald Gallogly
    - [Donald.P.Gallogly@Oregon.gov](mailto:Donald.P.Gallogly@Oregon.gov)
    - (503) 947-7020

---

---

---

---

---

---

---

---

**Thank you**

---

---

---

---

---

---

---

---

## Oregon's Open Data Portal: [DATA.OREGON.GOV](https://data.oregon.gov)

- Workers' Compensation Claims Data** (Business): Oregon workers' compensation claims courts. Where available, the data is provided since 1968, the year Oregon's modern workers' compensation system began. The data is presented in the Department of Consumer and Business Services report at <https://www.oregon.gov/dcs/bps/reports/compensation/index.aspx>. The attached pdf provides definitions of the data. Updated: June 21, 2019. Data: 1968 - 2018. Tags: oregon, workers' compensation, wc, claims, fatalities, and 2 more. API Docs.
- Workers' Compensation Insurance Data** (Business): Oregon workers' compensation data about insurers and self-insured employers. The data is presented in the Department of Consumer and Business Services report at <https://www.oregon.gov/dcs/bps/reports/compensation/index.aspx>. The attached pdf provides definitions of the data. Updated: June 21, 2019. Data: 1968 - 2018. Tags: workers' compensation insurance, self-payments, assigned risk pool. API Docs.
- Workers' Compensation Return-to-Work Data** (Business): Oregon Return to Work (RTW) programs data. The data is presented in the Department of Consumer and Business Services report at <https://www.oregon.gov/dcs/bps/reports/compensation/index.aspx>. The attached pdf provides definitions of the data. Updated: June 21, 2019. Data: 1968 - 2018. Tags: workers' compensation, return to work, the exp. pay, and 3 more. API Docs.

---

---

---

---

---

---

---

---

---

---

## Oregon's Open Data Portal: [DATA.OREGON.GOV](https://data.oregon.gov)

- Updated:** June 21, 2019
- Attachments:** Claims, Data Definitions, Data.pdf
- Category:** Business
- Tags:** oregon, workers' compensation, wc, claims, fatalities, permanent disability, injury performance
- Columns:** 18
- Rows:** 324

---

---

---

---

---

---

---

---

---

---

## Oregon's Open Data Portal: [DATA.OREGON.GOV](https://data.oregon.gov)

Column Name	Description	Type
Year	Calendar year	Date & Time
Subject employees	Approximate number of employees covered by workers' c...	Number
Subject employees	Approximate number of workers covered by workers' c...	Number
Accepted disabling claims	Number of disabling claims accepted (DCG), by year of da...	Number
Est. accepted nonbuilding claims	Est. number of nonbuilding claims accepted	Number
Est. total accepted claims	Sum of accepted disabling claims and est. accepted nonb...	Number
Denial claims	Number of denied disabling and nonbuilding claims	Number

There is a "Show All 18" link at the bottom right of the table.

---

---

---

---

---

---

---

---

---

---

---

---

---

---

---

---

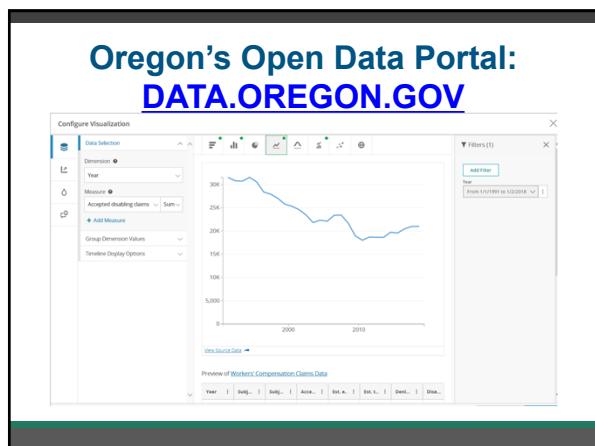

---

---

---

---

---

---

---

---